

ELEVATION

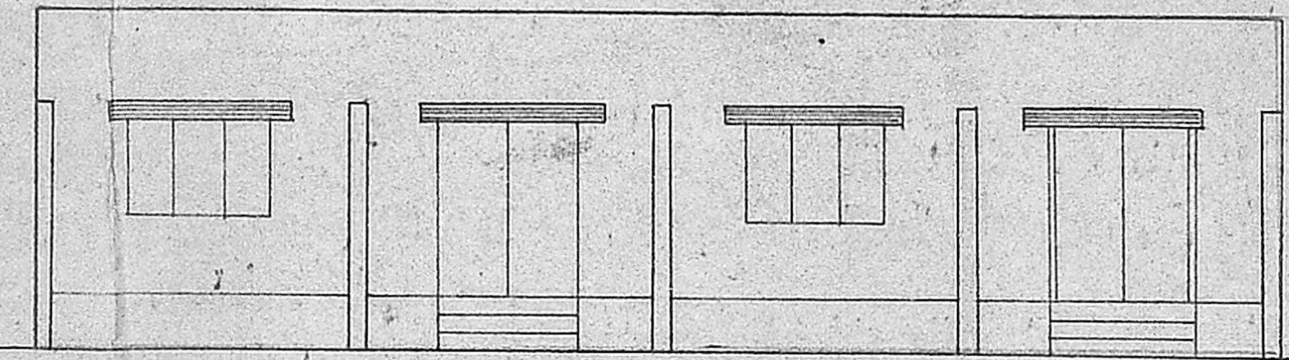

ELEVATION

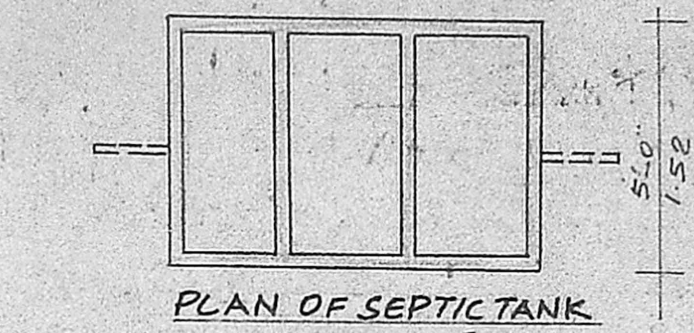

PLAN OF SEPTIC TANK

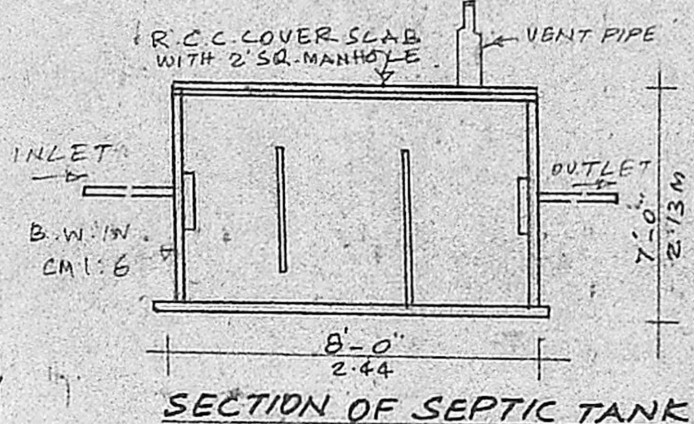

SECTION OF SEPTIC TANK

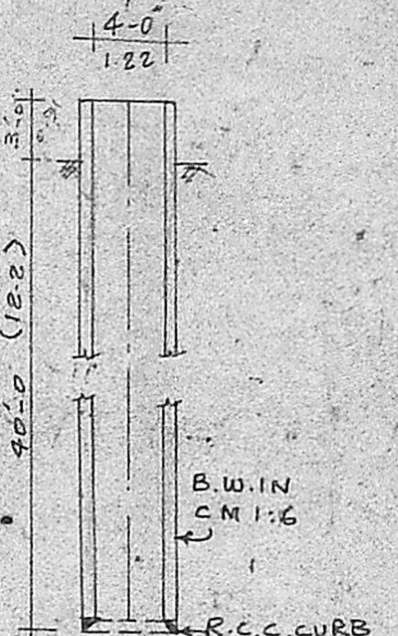

SECTION OF WELL



TOPO PLAN NOT TO SCALE

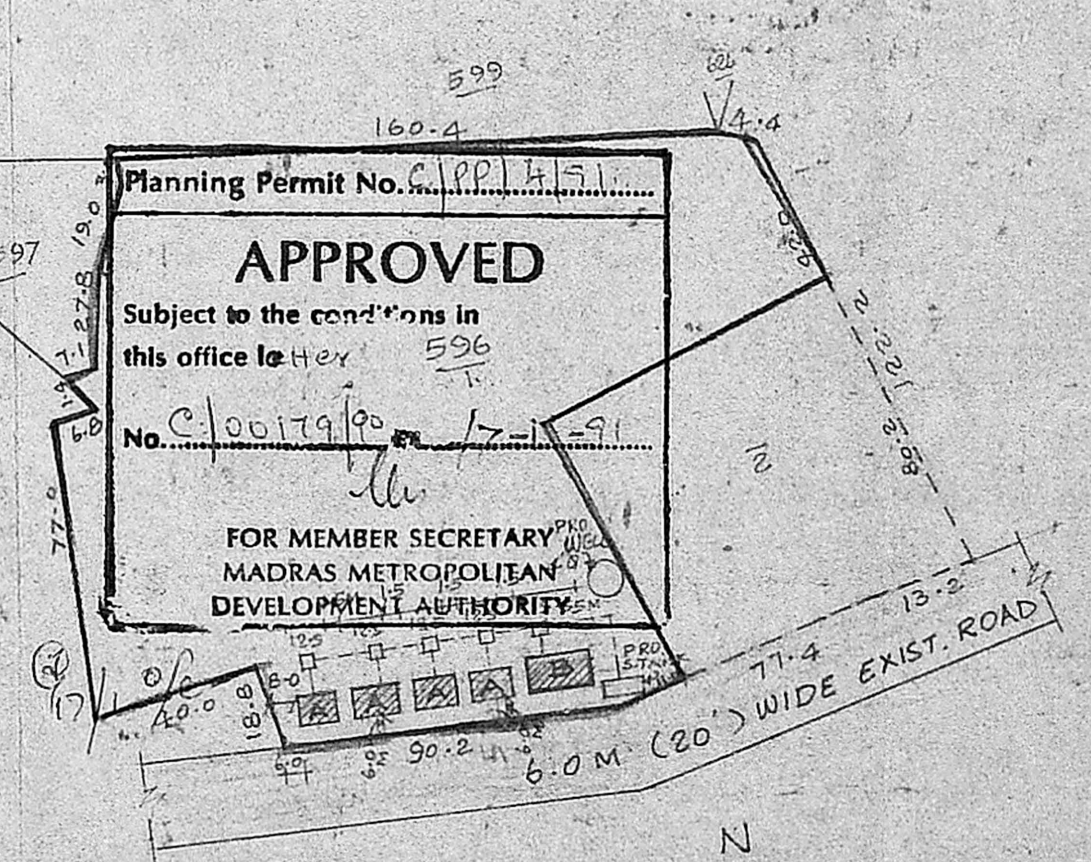

SITE PLAN SCALE 1:2000

(MEASUREMENT ARE IN METRE)

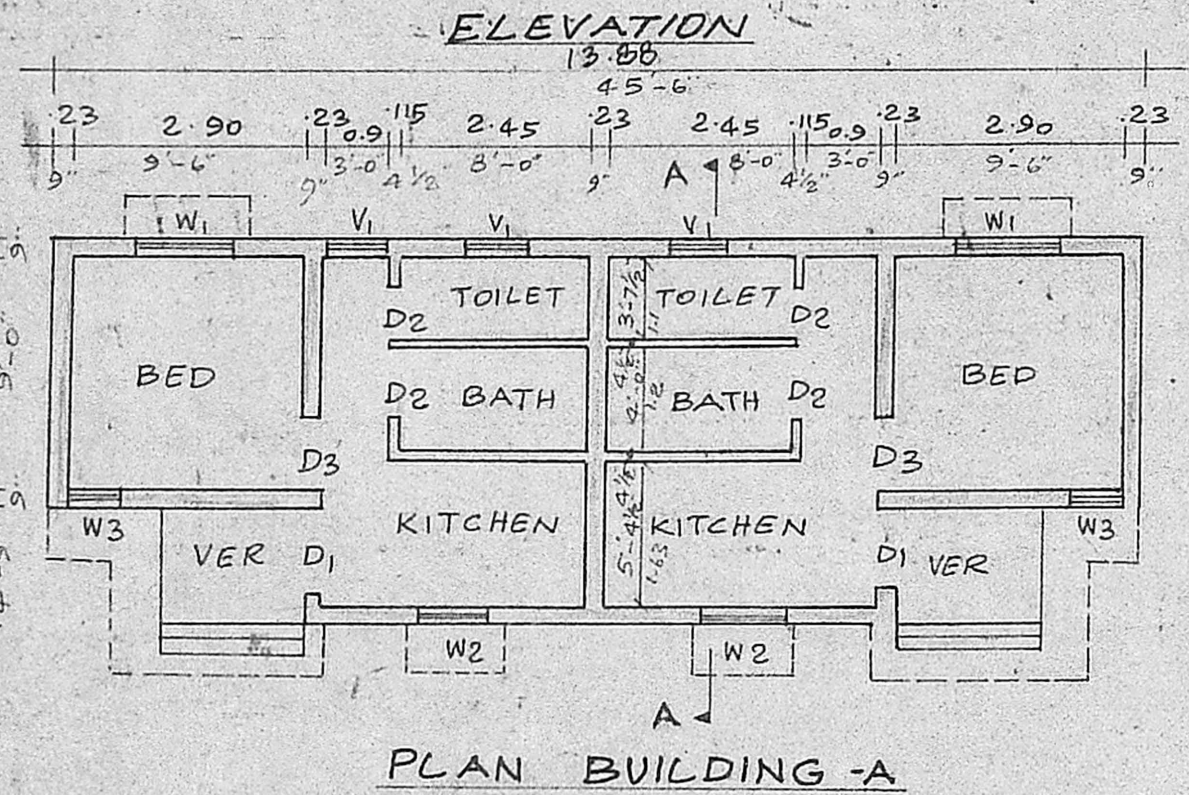

PLAN BUILDING - A

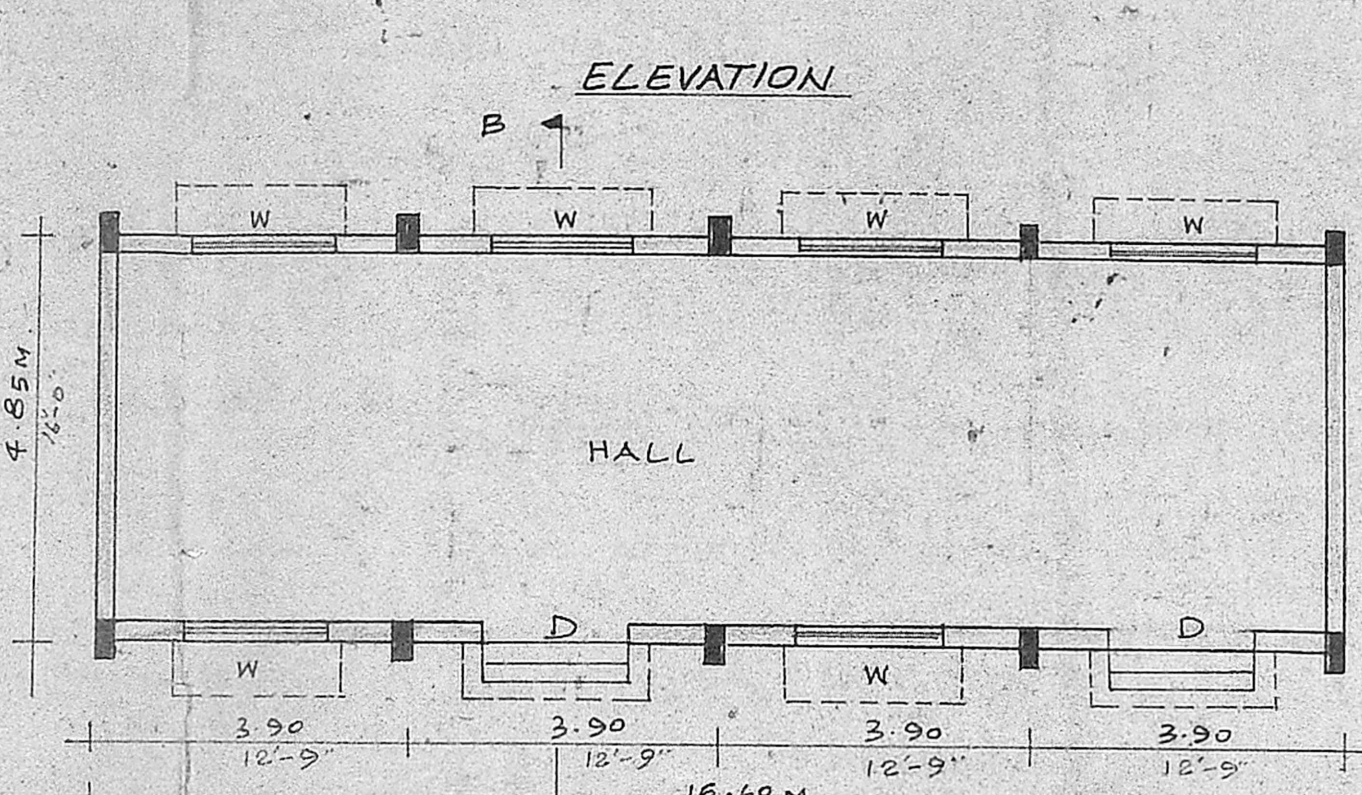

PLAN BUILDING - B

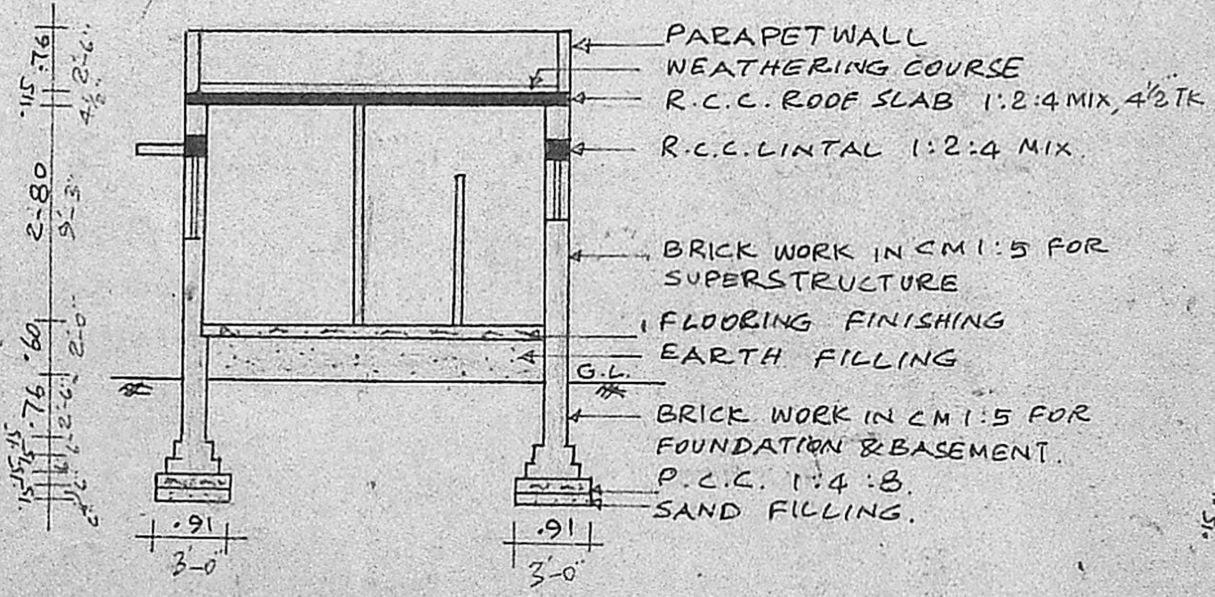

SECTION ON AA

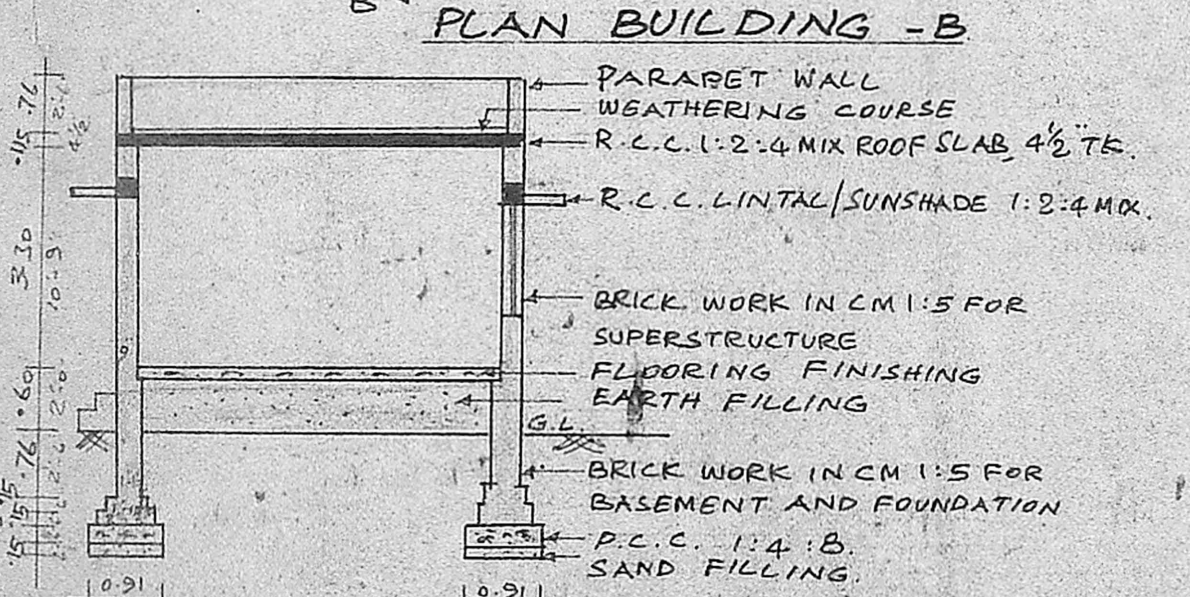

SECTION - BB

SCHEDULE OF JOINERY

D	DOOR	1.80 x 2.10 M
D1	DOOR	1.00 x 2.10
D2	DOOR	0.90 x 2.10
D3	DOOR	1.00 x 2.10
W	WINDOW	1.80 x 1.25
W1	WINDOW	1.25 x 1.25
W2	WINDOW	1.00 x 1.00
V	VENTILATOR	0.75 x 0.75
W3	WINDOW	0.75 x 1.25

COLOUR INDEX

PROPOSED CONSTRUCTION

EXISTING ROAD

SITE BOUNDRY

PROPOSED POOR BOYS STUDY HALLS, WORKERS QUARTERS BUILDING IN S.NO. 596/1 OF POONAMALLEE VILLAGE, KARAYANCHAVADI SRIPERUMBUDUR TALUK, CHENGAM ANNA - DISTRICT. POONAMALLEE TOWN PANCHAYAT. SCALE: 1:100. (1"=8')

SACRED HEART SEMINARY, POONAMALLEE MADRAS-600 056 S. INDIA

Capt. R. E. DEENATHA RAO Civil Engineer & Licensed Surveyor, 33, MIR BAKSHI ALI STREET, MADRAS-14, Phone: 832801 LICENSED SURVEYOR